

# Kendall Community Park Design

*The park would be inviting for residents and visitors alike providing a place for quality of life with a:*

- ◆ *Fitness Trail*
- ◆ *Gazebo*
- ◆ *Gardens*
- ◆ *Memory Walk*
- ◆ *Sculptures*
- ◆ *Benches*

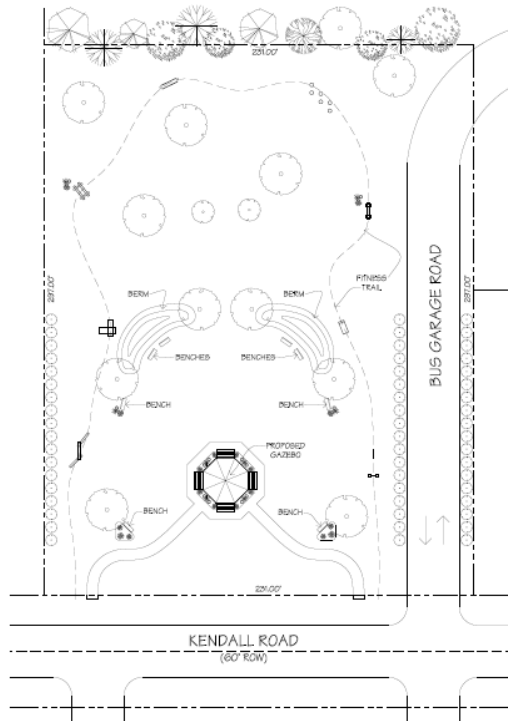

PRELIMINARY SITE PLAN  
SCALE: 1/8\"/>

Kendall Central school  
1932 Kendall Rd.  
Kendall, NY 14476



Mailing Label

# Kendall Community Park

## Help Build Our Community Park



*Phone Number: 659-8960*



## Why a community park?

*The Kendall Community Park will provide a safe, enjoyable, attractive park-like area for our community, which enriches the quality of life for residents and visitors alike, and preserves it for future generations.*



## Upkeep of the Park



*The park will be maintained by volunteers taking care of plantings and maintenance. (See donor program on the last panel to the right for details on how you can be a part of this volunteer program.)*

## Scheduling and Managing the Park

A Community Board of Directors will be established to manage event scheduling and ensure Park use consistently meets Community goals.



## How will this be paid for?

*The park will be completed in phases and paid for by:*

- ◆ *Grant money*
- ◆ *Donations from organizations*
- ◆ *Individual contributions (see donor program on the last panel to the right)*

## Yes! I want to help support Kendall Community Park

### Cash Donation

I would like to donate the following cash amount:

- |                                |   |
|--------------------------------|---|
| <input type="checkbox"/> \$25  | <input type="checkbox"/> \$250          |
| <input type="checkbox"/> \$50  | <input type="checkbox"/> \$500          |
| <input type="checkbox"/> \$100 | <input type="checkbox"/> Other \$ _____ |

### Trees, Tiles, Bricks, and Benches

- I will donate \$75 for an engraved brick: Name(s) of your choice will be inscribed on the brick.

1st line: \_\_\_\_\_

2nd line: \_\_\_\_\_

Max. 20 Characters each line)

- I will donate \$500 for a dedicated tree. Tree will be dedicated to: \_\_\_\_\_

- I will donate \$750 for a dedicated park bench. Bench will be dedicated to: \_\_\_\_\_

### Services and Volunteer Time

I will donate the following **business services or materials** to the project: \_\_\_\_\_

I pledge **volunteer time** (ie: assisting with tree planting, skilled or unskilled labor). # of hours pledged \_\_\_\_\_

Name \_\_\_\_\_

Address \_\_\_\_\_

City, State, Zip \_\_\_\_\_

Phone \_\_\_\_\_

Donations are tax deductible. Send this form with your **check payable to: Kendall Central School Park Account**